Tri-Hi-Y World Service Committee Meet Tuesday

World Service is a program sponsored by the Young Men's Christian Association to help teach and train other young people in eighty six countries. It sends skilled North American Y.M.C.A. leaders to these countries to help develop Y.M.C.A. movements and leaders. It makes financial grants for programs, primarily for leadership training and for demonstration projects such as rural reconstruction, adult education, camping, physical education, student work, etc. It helps Y.M.C.A. movements abroad with buildings and other improvements. World Service also raises North America's share of the budget of the World Alliance of W.M.C.A.'s, runs an International Training Program which trains overseas YMCA leaders in North America, sponsored International Student Service which helps overseas students in North America, arranges for student World Service workers to serve overseas, carries on International Camper Exchange, meets emergencies (such as refugee situations) and cooperates with churches and other bodies on joint programs promoting international understanding.

The basic purposes of the World Service Program are to help people help themselves, to assist in the development of Y.M.C.A. movements in other countries only upon invitation from them, to develop leaders as soon as possible, and to build self-directing, self-financing, and self-expanding Y. M. C. A. movements abroad.

Six Appomattox County High School members of the Senior Tri-Hi-Y serving on the World Services Committee met in the school cafeteria on Tuesday morning. Shown above making plans, from left to right, are Billie Brightwell, Brenda Ferguson, Chairman; Paula Franklin, Janet Hix, Hope Paulette and Joanne Elder.

Martin Promoted To Sales Manager

Howlette B. Martin, Jr., assistant vice president of Integon Life Insurance Corporation of Winston-Salem, N.C., has been promoted to Eastern Regional Sales Manager of Integon's Credit Insurance Department.

This eight-state area includes Alabama, Delaware, Maryland, Virginia, North Carolina, South Carolina, Georgia and Florida.

Martin will supervise the sale of credit insurance to banks and other financial institutions throughout this area. This insurance covers the lives of borrowers during the loan repayment period.

A native of Virginia, Martin was educated at Hampden-Sydney College. He is presently making his home in Appomattox County, Virginia.

PEACE AT LAST

Hail, hail, the tidings bear,
That joy and peace are everywhere;
That Peace has come to us at last,
And all the clouds of war have passed.

For many long years the earth has been,
A place of strife and cruel sin;
But ah! today what tidings grand,
Greet one and all throughout the land.
We look today with solemn tears,
We see the grief of many past years;
The toil, the pain, the sorrows sore
Of friends, to those who are no more.

The sorrowing friends of those who gave,
Their lives that they might freedom save;
The tears of mothers young and old,
Who gave their sons so brave and bold.

To each dear mother who has made
Such sacrifice, such price has paid;
A word of comfort and of cheer,
I'd like to speak to dry your tear.

But should I try to know I'd fail,
For human words are all to frail;
To show to you my feelings true,
But don't forget — I THINK OF YOU.

Then some we have, as all men know,
Who helped although they did not go;
But gave of all the wealth they had,
To comfort some bright soldier lad.

—SUE GRIGGS

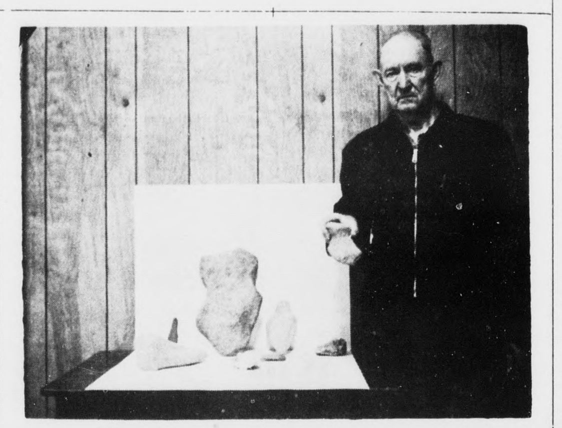

Valuable Collection

Mr. John Mann of Shipman, Virginia, formerly of Appomattox, stopped by the TIMES-VIRGINIAN last week with a collection of Indian relics for us to see. Mr. Mann, shown above, has been interested in collecting rocks for a number of years and is quite proud of the display above.

The large tomahawk shaped stone in the center of the picture was believed to have been used by an Indian Chief in ceremonies. On the right you can see a spearhead and an adult size shoe-last and Mr. Mann is holding a child's shoe-last used to make shoes by the Indians. Also among his find was quartz, some arrow-heads and many sets of both large size and small size Devil's dice.

This collection of Indian relics was found in his hog lot at his farm in Shipman after the hogs had rooted them out of the ground.

GOOD YEAR

POLYGLAS

"POWER BELT" BELTED TIRES

TIRE BUY OF THE YEAR

BLACKWALLS

2 FOR $42

SIZES: A78-13 or C78-14

Plus $2.06 to $2.11 Fed. Ex. Tax per tire — No Trade Needed

SIZE E78-14	2 FOR $46	Plus $2.31 Fed. Ex. Tax per tire — No Trade Needed
SIZES F78-14 F78-15 G78-14 G78-15	2 FOR $52	Plus $2.50 to $2.73 Fed. Ex. Tax per tire — No Trade Needed
SIZES H78-14 H78-15 J78-15	2 FOR $56	Plus $2.75 to $3.01 Fed. Ex. Tax per tire — No Trade Needed

WHITEWALLS

2 FOR $48

SIZES: A78-13 or C78-14

Plus $2.06 to $2.11 Fed. Ex. Tax per tire — No Trade Needed

SIZE E78-14	2 FOR $52	Plus $2.31 Fed. Ex. Tax per tire — No Trade Needed
SIZES F78-14 F78-15 G78-14 G78-15	2 FOR $58	Plus $2.50 to $2.73 Fed. Ex. Tax per tire — No Trade Needed
SIZES H78-14 H78-15 J78-15	2 FOR $62	Plus $2.75 to $3.01 Fed. Ex. Tax per tire — No Trade Needed
SIZE L78-15	2 FOR $68	Plus $3.13 Fed. Ex. Tax per tire — No Trade Needed

Two fiberglass belts . . . plus two plies of polyester cord . . . today's most preferred tire body cord.

PLUS WHEEL BALANCE

Appomattox Truck & Tractor, Inc.

Confederate Blvd. Appomattox, Va.

APPINGHAM

"There is so much good in the worst of us, and so much bad in the best of us, That it ill behooves any of us To find fault with the rest of us."

Regular first Sunday night preaching services were held at Pleasant Grove Baptist Church by Rev. Don Bryant. He delivered a very inspiring message entitled The Church. The Crusaders were there and sang for the glory of God and the enjoyment of all present.

Mrs. Emma Gowin and Mrs. Fannie Gunter visited Mr. and Mrs. Hal Bryant on Wednesday.

The regular monthly meeting of the Pleasant Grove W.M.U. will be held at the church on Saturday March 10, beginning at 6:00 p.m. The annual program and Annie Armstrong mission offering will follow immediately.

Mr. and Mrs. John Hall of Portsmouth have been visiting Mr. and Mrs. Joe Bryant and family.

Get well wishes go out to Mrs. Irene Rosen who recently underwent surgery, also Mr. Tom Watson and Mr. Paul L. Smith.

Mrs. Martha Cox was the week end house guest of her mother, Mrs. Vinia Kress.

Plans are in progress for an Easter Sunrise Service at Pleasant Grove Baptist. Details will be forthcoming in this column.

DO YOU HAVE A WILL??

If you're interested in learning more about wills, deeds, gifts, insurance, sales, trusts, or anything else related to Estate Planning, then plan to attend the Estate Planning meeting on March 12 and March 19. These meetings, sponsored by the local Extension Office, will meet at the District Extension Office in downtown Appomattox from 7:30 to 9:30 each of the two evenings.

The March 12 meeting will cover wills and deeds, and the March 19 session will deal with gifts, trusts, sales and insurance. Don't wait until retirement to begin thinking about this, it's not too early for you to plan for the future of your family. Contact your Extension Office for more information and bring a friend to the meeting.

Mrs. Bartelt Presented Program At Junior Club

The February meeting of the Junior Woman's Club of Appomattox was held Tues., Feb. 27, at the home of Mrs. Carl Deavers.

The speaker for the evening was Mrs. Richard Bartelt, local artist, who presented a most interesting program on authenic hand-crafted reproductions of toys from past decades of American History. Mrs. Bartelt and her husband became interested in American folklore as a hobby. They now plan to use this knowledge and skill to begin a small business. All of their wooden handicrafts are offered for sale. Some of the items are dolls dressed or undressed, tops, hobby horses and paper dolls.

A business meeting followed the program with Mrs. Robert Carter, club president, presiding.

During the business meeting the club voted to purchase Child Abuse Phamphlets to distribute to all teachers, principals and guidance counsellors in Appomattox public and private schools.

Child Abuse is a Virginia State Project and the Junior Woman's Club is conducting active campaigns to fight Child Abuse in our area.

The club also voted to send Mrs. John Canada as a delegate to the Spring District Meeting in Farmville. Also attending will be Mrs. Robert Carter, Sr., president of the Club; and Mrs. Sam Ferguson, Vice-Chairman of the Home-Life Department. Mrs. Bobby Lawson volunteered to call local nurses for the Bloodmobile. Mrs. Richard Robinson, Courtesy Chairman, gave a very interesting talk for the Club Emphasis Review on "Little Things Mean A Lot".

Following the business session, refreshments were served by Mrs. Carl Deavers, Mrs. Sam Ferguson, Mrs. Bobby Lawson, Mrs. Carol Taylor and Mrs. Sandra Martin.

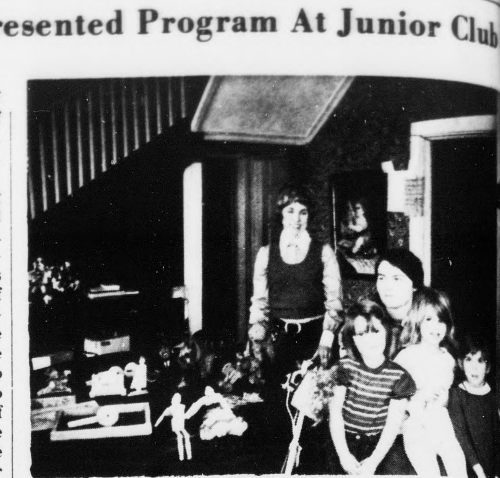

Mrs. Richard Bartelt presented the program at the February meeting of the Appomattox Junior Woman's Club on authenic handcrafted reproductions of toys made by Mrs. Bartelt and her husband.

Shown above with the display are Mrs. Judy Deavers, Program Chairman (standing); Mrs. Barlelt, Cami Deavers, Jeannice Bartelt and Julia Tutwiler. The children were most interested in the toys.

EVERGREEN CEMETERY ORGANIZATION TO MET MARCH 16

The Evergreen Cemetery Organization will meet on March 16, 1973 at 7:30 p.m. at the Community House in Evergreen. All members please be present.

BIBLE VERSE

"Thou therefore endure hardness, as a good soldier of Jesus Christ."

1. To whom were these words addressed?
2. By whom were they spoken?
3. Who were Timothy's mother and grandmother?
4. Where may this verse be found?

Answers to Bible Verse

1. To Timothy, a young preacher of the gospel.
2. By Paul, the Apostle.
3. Jewish women, named Eunice and Lois, respectively.
4. II Timothy 2:3.

Carpet, Linoleum, Tile Ceramic, Drapery and Accoustical Ceiling

SALES & INSTALLATION

Armstrong, Mageeand Burlington House Carpets

FREE ESTIMATES

The Carpet House
221 East 2nd Street
Phone 392-6000
Farmville, Virginia

OPENING

DRIVER FOR READY _ MIX CONCRETE TRUCK

APPLY IN PERSON

J. E. Sears & Company, Inc.

APPOMATTOX, VIRGINIA

Wheel Into Spring in a USED CAR BARGAIN

USED CARS

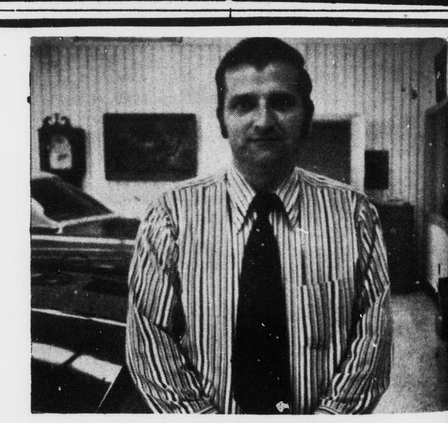

BILL MOSS
Used Car Sales Manager

1972 FORD
LTD - 4 Door Hard Top - 400 Cubic Inch Motor - Fully Equipped Including Factory Air - Vinyl Top- Stereo Tape - Dark Green - Green Vinyl Top -

1971 FORD
LTD - 4 Door Hard Top - V-8 Motor - Fully Equipped Including Factory Air - Vinyl Top AM & FM Radio-

1971 FORD
Country Sedan - 8 Passenger - 8 Cylinder Motor - Fully Equipped Including Factory Air -

1970 TORINO
500 - 4 Door Sedan - V-8 Motor - Fully Equipped Including Factory Air -

1969 FORD
GALAXIE 500 - 4 Door Sedan - V-8 Motor - Fully Equipped Including Air Condition

1967 FORD
GALAXIE 500 - 4 Door Hard Top - V-8 Motor Automatic Transmission - Power Steering - Radio White Wall Tires and Wheel Covers -

1969 AMERICAN
RAMBLER - 4 Door - 6 Cylinder Motor - Automatic Transmission and Radio -

1968 CHEVROLET
IMPALA - 4 Door - V-8 Motor - Fully Equipped Including Factory Air -

- TRUCKS -

1971 FORD
½ Ton Pickup - V-8 Motor

1971 FORD
2 Ton Chassic & Cab - Long Wheel Base

1970 JEEP
½ Ton Pickup - V-8 Motor - 4 Wheel Drive

1969 FORD
½ Ton Pickup RANGER - V-8 Motor

1969 CHEVROLET
½ Ton Pickup - 6 Cylinder Motor

1968 FORD
½ Ton Pickup - 8 Cylinder Motor

ALSO A GOOD LINE OF APACHE CAMPERS, MINI HOMES & TRAVEL TRAILERS.

IF YOU NEED YOUR CAR WASHED, WE HAVE AN AUTOMATIC CAR WASHER THAT DOES A SPLENDID JOB.

LAWSON FORD, INC.

ROUTE 460 WEST VIRGINIA DEALER LICENSE #2 APPOMATTOX, VIRGINIA

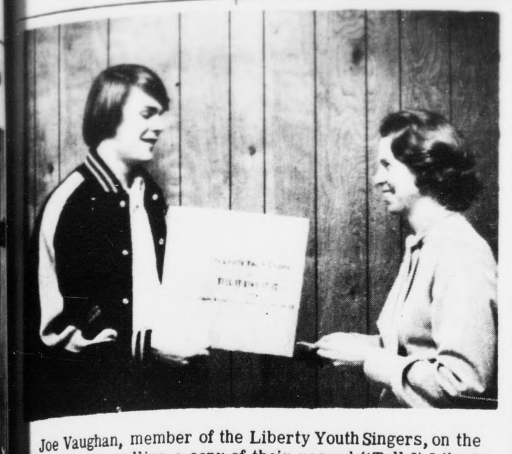

Joe Vaughan, member of the Liberty Youth Singers, on the left, is seen selling a copy of their record "Tell It Like It Is" to Mrs. Teddy Mitchell, on the right above.

Liberty Youth Singers Record Ready For Sale

The Liberty Youth Singers, der the direction of Mrs. J. klin Vaughan, have for recorded copies of "Tell It It Is", a 33 speed record. records sell for a base of $2.50 each and copies be obtained from Liberty ist Church office open 9 a.m. to 5 p.m. and at the -Virginian office. singers are accompanied the recording by piano, and drum and is the record to be released by Liberty Youth Singers.

On Top

One small boy came up this defense of his poor port card: "I was the ghest of all the kids who failed."

Right Answer

Jane--Why is it that you so many boy friends?
Alice--I give up.

A Difference?

Mother--Shame on you, Doris, for spanking your little kitten.
Doris--Well, mamma, you're not ashamed of yourself when you spank me.

Ushers Anniversary A Success

A capacity crowd attended the sixth anniversary program of the Galilee Usher Board last Sunday evening at 3 p.m. The following program was presented: Opening remarks by Mistress of ceremony, Devotionals conducted by the Rev. C. L. Elliott and his Mount Zion Church choir; Welcome address, Mrs. Mable Austin; Response Mrs. Martha Pankey; Selection, Guest choir; Greetings from fourteen local church usher boards; Introduction of speaker; Sermon; Offering, Closing Selection and Benediction. All present enjoyed the entire service. The history was given by Mrs. Dorothy Stevens, Mrs. Bessie Watson served as Mistress of Ceremony and Mrs. Louise Canada of St. Luke offered the prayer of thanks and dedication.

The regular quarterly church meeting of the Mount Shiloh Baptist Church will be held this Saturday evening at 7 p.m. All officers and members of the church are asked to attend.

The general public is invited to attend a special program given at the Peaceful Grove Baptist Church this Sunday evening at 3 p.m. The Rev. R. Q. Lawing will be the guest speaker. The local Mount Shiloh Jr. choir has been invited to render music.

Impressive services were held at the Galilee Baptist Church last Sunday morning. Several visitors attended the service. The pastor delivered a special on the theme, prayer. All present were inspired by the message.

Regular evening services will be held at the Promise Land Baptist Church this Sunday evening at 7 p.m. All officers and members are asked to attend.

Plans have been completed for the annual Ladies Day program of the Mount Shiloh Baptist Church to be held on the third Sunday evening in this month at 3 p.m. The program will be sponsored by the Willing Workers club of the church.

The regular meeting of the Appomattox Chapter of the NAACP will meet at the Peaceful Grove Baptist Church this Monday evening at 7:30.

The Appomattox Assembly will hold its monthly meeting on next Wednesday evening at 7:30. Business of importance will be discussed. A complete report on the Readiness Program will be made.

SUPPORT YOUR RESCUE SQUAD

"Bon Voyage"

On Friday, March 2nd, when the Raider and the Raiderette basketball teams prepared to leave school en-route to Regional Tournament and Sectional Tournament play over the week-end, the entire student body was dismissed for a Pep Rally.

The ACHS band was on hand and the cheerleaders led the group in a cheering session, sending both our Number One teams off in grand style and with the spirit of the entire student body behind them. What a royal and well deserved send-off!

Abbreviation

She--I want a shorter skirt than the one you showed me.

Clerk--Have you tried the collar department?

Federal agency is investigating mail service.

MAYOR SIGNS PROCLAMATION

Cont'd from page 1

Service For America;" and

WHEREAS, its major contributions to America thought and deed and its endeavors to strengthen our freedom and perpetuate our free institutions have identified The American Legion as one of the great bulwarks of the American way of life; and

WHEREAS, The America Legion has achieved its position of high esteem through its programs of service to community, state, and nation; and

WHEREAS, such programs have become an integral part of Appomattox, Virginia; now,

THEREFORE, I, Henry B. Pack, mayor of the town of Appomattox, do hereby proclaim the week of March 11-17, 1973, as AMERICAN LEGION BIRTHDAY WEEK, and do call upon all citizens, business houses, and organizations to join with me in commending the good works of this organization as an expression of our appreciation of both the wartime and peacetime services of our Legionnaires and to signify our support of their various programs of endeavor following their theme of "Reach Out -- In Service For America."

IN WITNESS WHEREOF, I have hereunto set my hand and caused to be affixed the official seal of the Town of Appomattox, State of Virginia, on this 5th day of March, 1973.

MAYOR OF APPOMATTOX

Henry B. Pack,

NEED COPIES MADE?
WE CAN DO IT
FOR YOU
TIMES-VIRGINIAN

Half Price
With This Coupon

The lady you have been reading about and hearing about on the radio.
REV. MOTHER ANN

Spiritual Reader, Healer, Advisor

HOURS DAILY & SUNDAY
9 A.M. to 10 P.M.

Friends, we urge you to see this holy, religious woman. God's messenger who guarantees to heal the sick and ailing to remove all suffering and bad luck. Calls your enemies by name and tells you who to keep away from. She has helped people in all walks of life. She can and will help you.

A confidential visit will give satisfaction.

Rev. Mother Ann INDIAN READER

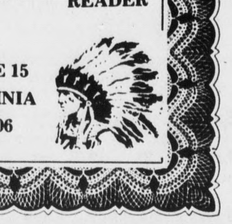

ROUTE 460 WEST AT
INTERSECTION OF ROUTE 15
NORTH FARMVILLE, VIRGINIA
TELEPHONE [703] 392-9406

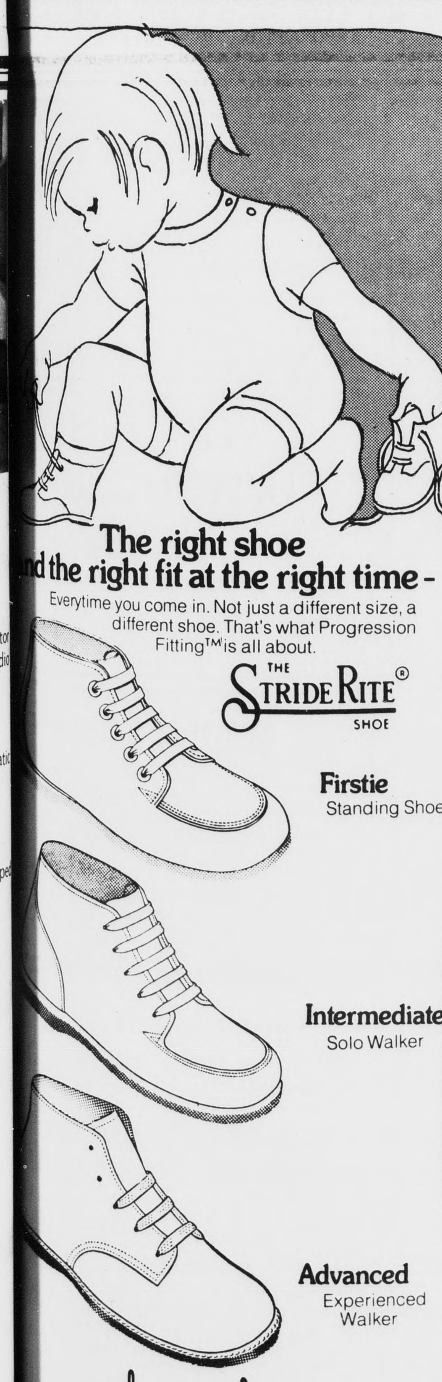

The right shoe and the right fit at the right time -

Everytime you come in. Not just a different size, a different shoe. That's what Progression Fitting™ is all about.

THE STRIDE RITE® SHOE

Firstie
Standing Shoe

Intermediate
Solo Walker

Advanced
Experienced Walker

coleman shoes

G. A. Coleman Co., Inc.

DOWNTOWN - LYNCHBURG, VA. SEE COLEMAN'S ADS TODAY AS IN 1899

TANS ARE "IT"

Cool Shoes for Hot Weather

NOW is the time, and OUR STORE is the place to get your HOT WEATHER FOOT WEAR

We are showing an immense variety of Shoes for vacationist. New styles being constantly added

G. A. ColemanCo
907 MAIN STREET

THE TIMES.
A. H. CLEMENT, Editor.
THURSDAY, MAY 18, 1899.

FINE SHOES AND HATS!

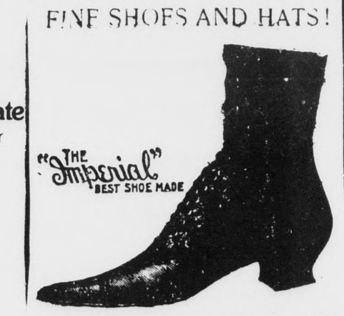

We are sole agents for the celebrated Stacy Adams Men's Fine Footwear; also, for the world-renowned Knox Hat—standard of perfection. Every pair of Shoes and every Hat guaranteed.

Mail orders receive careful attention.

COLEMAN SHOE CO.,
903 MAIN STREET, LYNCHBURG.

Ford FORD

The bigger the Ford, the better the deal.

Your Ford Dealer offers you a little reverse economy. Buy big, deal big. With a lot of luxury in the bargain. Like power ventilation and steering, a V-8 automatic, elegant interiors. All standard at a surprisingly low price.

How? Your Ford Dealer's best sellers are his big cars, like Ford LTD and Galaxie 500. And the more he sells, the more he can afford to give you the kind of deals he's famous for. Big deals on his best sellers. See for yourself. Today.

Your Ford Dealer really wants to make you happy.

LAWSON FORD, INC.

ROUTE 460 WEST DLR No. 2 APPOMATTOX, VA.